

MICROFILMED

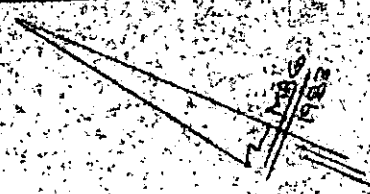

DAVID STREET
WATER & SEWER TO ST. SW

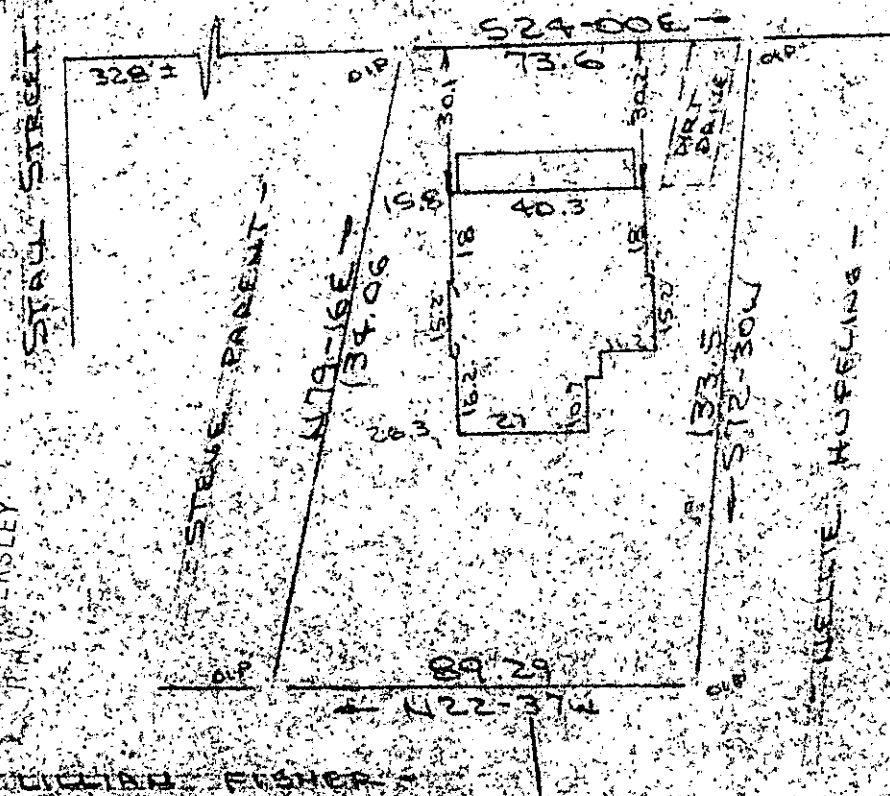

Note:
Improvements on
this lot are not
in a flood hazard
area.

GREENVILLE, S.C.
MAY 2 8 49 AM '85
DONNIE W. WERSLEY
T.M.C.

PROPERTY OF
CHARMILE SUWAN
GREENVILLE COUNTY, GREENVILLE, S.C.
SCALE: 1"=40' 26 APR 1985

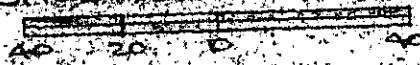

This is to certify that on the 26th day of April, 1985, I surveyed the property shown on this plat, being known as PROPERTY OF PAUL BUNT & REBECCA G. BUNT and recorded in the RMC Office Greenville County, S. C., in Plat Book "10 - B" at Page 14; and that the property lines, walls and buildings are as shown hereon, and that the walls and buildings located on said lot do not encroach or project on adjacent street or property, and that no adjacent walls or buildings encroach or project on said premises, and no power lines cross this property except as shown hereon.

33219

11-0-1

MAY 2 1985

CAROLINA SURVEYING CO.
112 Manly St.
Greenville, S. C.

R. B. Bruce
SOUTH CAROLINA
REGISTRAR

R. B. Bruce, RLS # 1952

Recordable Plat

GREENVILLE, S.C.
MAY 2 8 49 AM '85
DONNIE W. WERSLEY
T.M.C.

3-0007D